

General Notes
 1. All dimensions are shown in 'mm' unless otherwise stated.
 2. The contractor, sub-contractors and suppliers must verify all dimensions on site prior to the commencement of any work.
 3. This drawing is to be read in conjunction with all relevant engineers and specialist sub-contractors drawings and specifications.
 4. Any discrepancies are to be brought to the designers attention.

CONSTRUCTION DESIGN & MANAGEMENT REGULATIONS 2015
 The following information must be read in conjunction with the project Risk register. This drawing highlights significant design related Health & Safety Risks present during Construction phase, and Residual Risks which remain post completion. Other Health & Safety Risks associated with Construction Activities may be present, and must be identified by the Principal Contractor prior to works commencing. Design Risks relating to specialist design items must be identified by the relevant specialist designers' consultants and issued to the Principal Designer.

SITE PLAN KEY

-  Indicates properties (from ordinance survey location plan)
-  Indicates Proposed Car Parking and Access Road
-  Indicates Proposed Paths
-  Indicates Wimbotsham and Stow Community School
-  Indicates Existing Buildings to be demolished
-  Indicates Wimbotsham Recreation Ground
-  Indicates Approximate Position of Existing Trees

Revisions

--	--	--

Status: **FOR COMMENT**

SWANN EDWARDS ARCHITECTURE
 Swann Edwards Architecture Limited, Swann Edwards Architecture, Black Barn, Fen Road, Guyhirn, Wisbech, Cambs. PE13 4AA
 t 01945 450694 e info@swannedwards.co.uk w www.swannedwards.co.uk

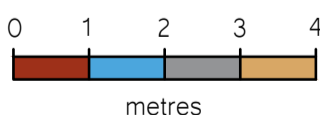
Site Plan
 Scale: 1:100

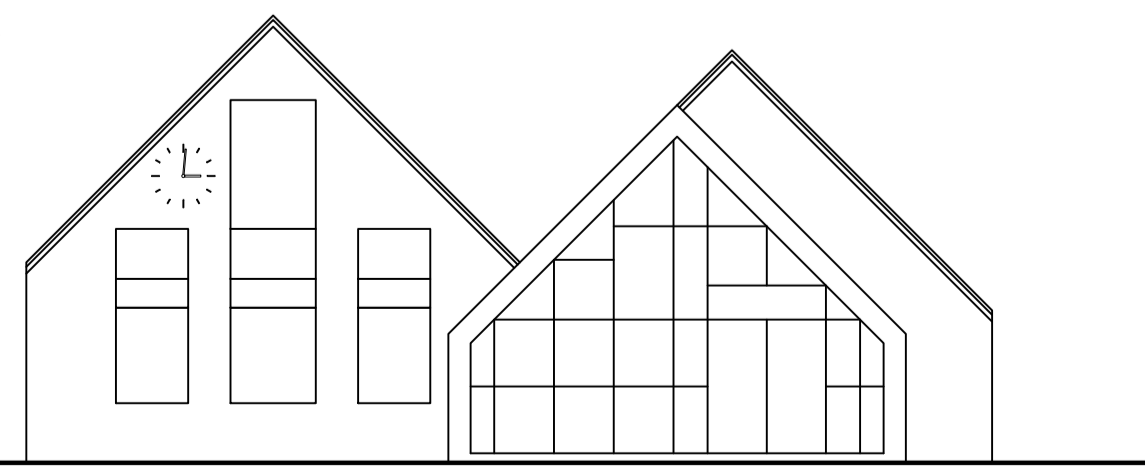

Front Elevation
 Scale: 1:100

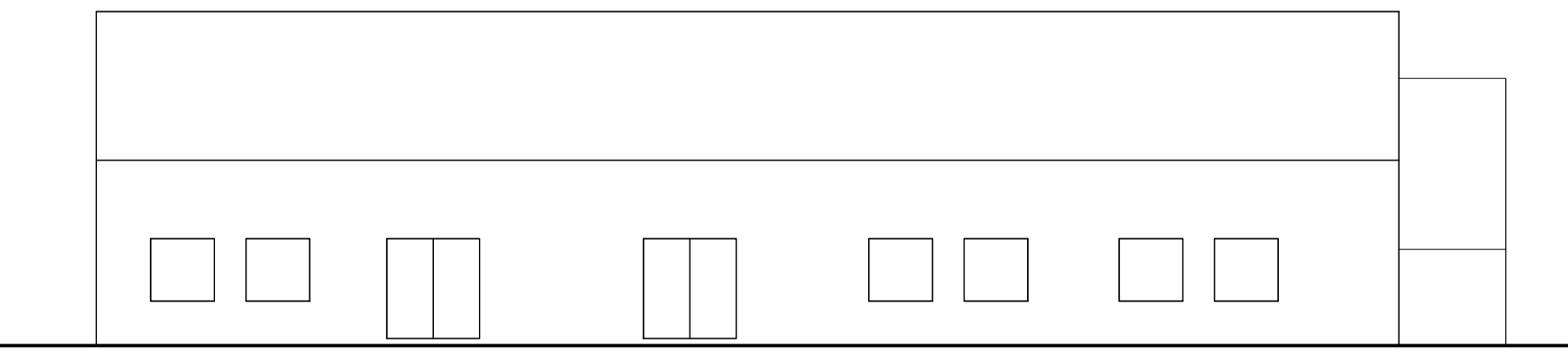
Side Elevation
 Scale: 1:100

Job Title Proposed New Village Hall Wimbotsham for Wimbotsham's New Village Hall Working Group	Date December 2021	Drawn by HM Checked by RS
Drawing Title Pre-Planning Application Option 2 Proposed New Village Hall Plan and Elevations	Job No. SE-13886 Dwg No. PP1002	Sheet Size A1 Revision